

KOLB LAND CONSULTING, INC.  
LAND SURVEYING • SUBDIVIDING • LAND PLANNING

LAKE GENEVA, WISCONSIN 53147

WHITEWATER, WISCONSIN 53190



SCALE: 1"=30'

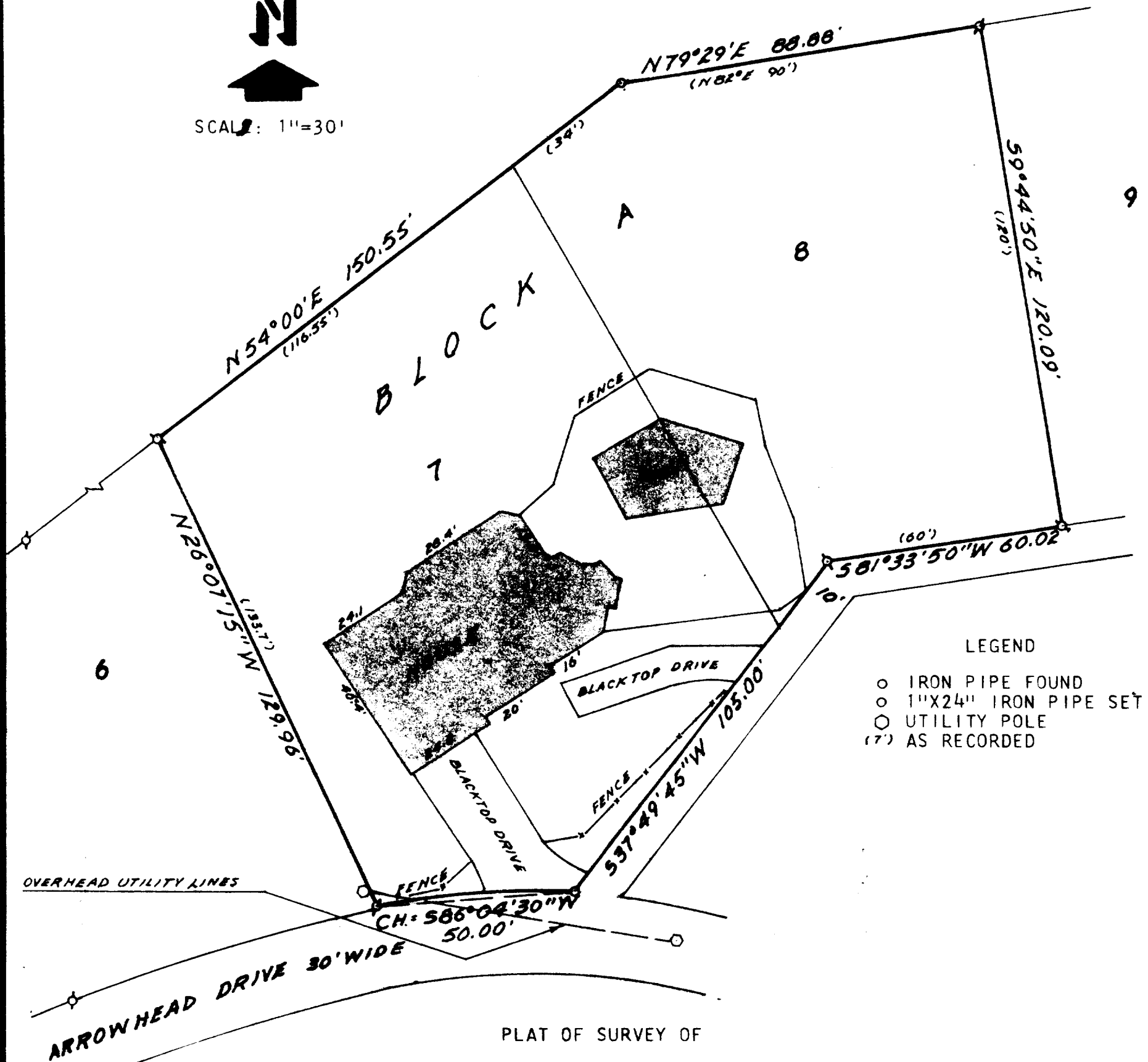

PLAT OF SURVEY OF

LOTS 7 & 8, BLOCK A, UNIT 3, COUNTRY CLUB ESTATES, VILLAGE OF FONTANA-  
ON-GENEVA LAKE, WALWORTH COUNTY, WISCONSIN.

NOTE: BEARINGS ON THE NORTHWEST LINE OF LOT 7 ARE ASSUMED AS SHOWN ON THE  
RECORDED PLAT OF UNIT 3, COUNTRY CLUB ESTATES.

ORDERED BY: COLDWELL BANKERS, GENEVA  
LAKES AREA REALTORS  
838 MAIN STREET  
LAKE GENEVA, WI 53147  
FOR: DAVID SPINNER, OWNER

I HEREBY CERTIFY THAT I HAVE SURVEYED THE  
ABOVE DESCRIBED PROPERTY AND THAT THE ABOVE  
MAP IS A TRUE REPRESENTATION THEREOF AND  
SHOWS THE SIZE AND LOCATION OF THE PROPERTY,  
ITS EXTERIOR BOUNDARIES, THE LOCATION OF ALL  
VISIBLE STRUCTURES AND DIMENSIONS OF ALL  
PRINCIPAL BUILDINGS THEREON, BOUNDARY FENCES,  
APPARENT EASEMENTS, ROADWAYS AND VISIBLE  
ENCROACHMENTS, IF ANY.

THIS SURVEY IS MADE FOR THE USE OF THE  
PRESENT OWNERS OF THE PROPERTY, AND ALSO  
THOSE WHO PURCHASE, MORTGAGE, OR GUARANTEE  
THE TITLE THERETO WITHIN ONE (1) YEAR FROM  
THE DATE HEREOF.

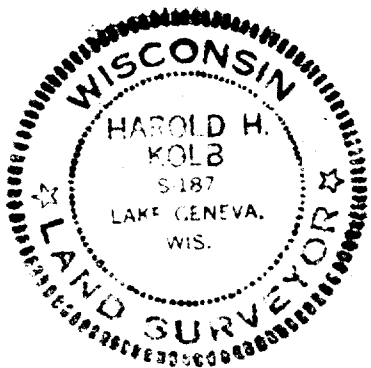

*Harold H. Kolb*

HAROLD H. KOLB  
WISCONSIN REGISTERED LAND SURVEYOR, S-187

DATE JUNE 9, 1984